

DUNHAM SURVEYING, S.C.
 SURVEYING & SUBDIVIDING
 DELAVAN, WISCONSIN 53115

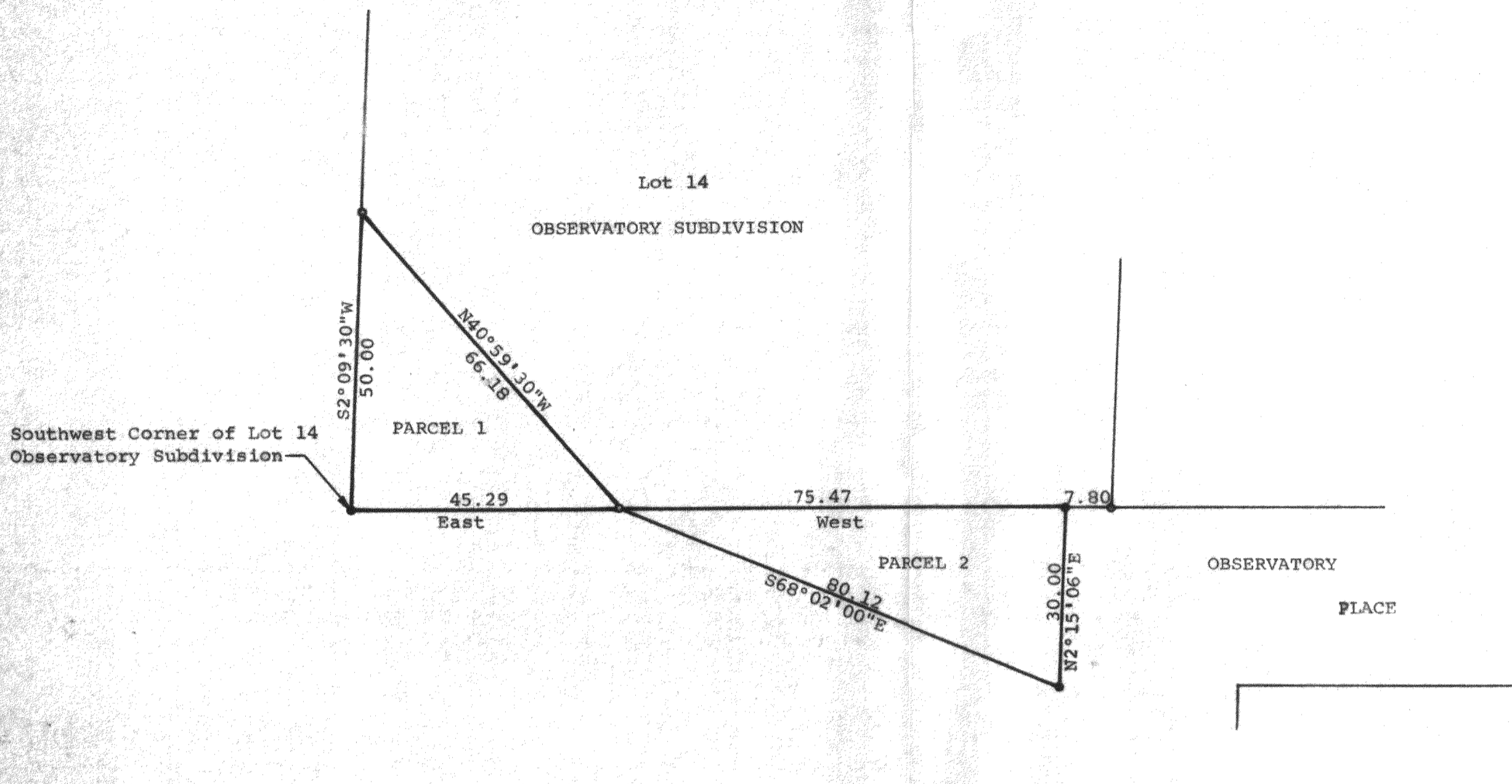

Scale - 1" = 20'
 ● = Iron Pipe
 ● = Concrete Monument

Plat of survey of:

Parcel 1:

A parcel of land located in Lot 14, Observatory Subdivision, located in the Village of Williams Bay, Walworth County, Wisconsin, described as follows: Beginning at the southwest corner of said Lot 14; thence East along the south line of said lot 45.29 feet; thence N40°59'30"W 66.18 feet to a point on the west line of said Lot 14; thence S2°09'30"W along the west line of said lot 14, 50.00 feet to the place of beginning.

Parcel 2:

A parcel of land located in the Southwest ¼ of Section 1, T1N, R16E, Village of Williams Bay, Walworth County, Wisconsin, described as follows: Commencing at the southwest corner of Lot 14, Observatory Subdivision located in said Southwest ¼; thence East along the south line of said Lot 14, 45.29 feet to the place of beginning; thence S68°02'00"E 80.12 feet; thence N2°15'06"E along the west end of Observatory Place, (a street located in said subdivision), 30.00 feet to the south line of said Lot 14; thence West along the south line of said Lot 14, 75.47 feet to the place of beginning.

February 20, 1981.

George T. Dunham
 George T. Dunham, Surveyor

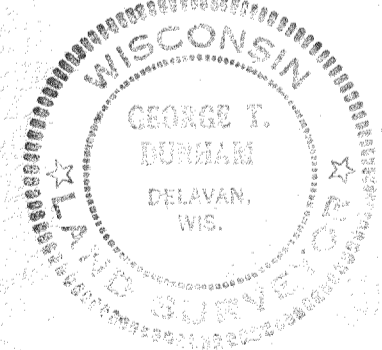

Parcel 1 = 1131.80'
 Parcel 2 = 1121.60'